

*Дорогому  
другу  
Арт. В. Агажанову*

**А. АГАЖАНОВ**

# **МИНИАТЮРА**

на армянскую народную тему  
**„МИЛАЯ ШОГЕР“**

**ДЛЯ СКРИПКИ И ФОРТЕПИАНО**

ГОСУДАРСТВЕННОЕ МУЗЫКАЛЬНОЕ ИЗДАТЕЛЬСТВО  
Москва 1951 Ленинград

р. Шатрашвили А.  
М-618

# МИНИАТЮРА

на армянскую народную тему  
„МИЛАЯ ШОГЕР“

**Violino**

**Allegretto (Оживлённо)**

А. АГАЖАНОВ

2  
*mf*  
*pp*  
*mf* *p*  
*mf*

*rit.* **Con moto (с движением) (♩=♩)**  
5  
*p dolce*  
3

**poco accelerando**

3  
*rit.* 3 **a tempo** 4

21877

412-2-92  
Музыкальный музей им. А. Спендиаря  
Ереван

# Violino

*f*

*mf* *mp*

*mf*

*p*

*mf* *acceler.*  
*cresc. poco a poco*

*Tempo I* *poco acceler.*

*f* *pizz.*

**МИНИАТЮРА**  
на армянскую народную тему  
„МИЛАЯ ШОГЕР“  
для скрипки и ф-п.

А. АГАЖАНОВ

Violino

**Allegretto (Оживлённо)**

Piano

21877 412-2-52

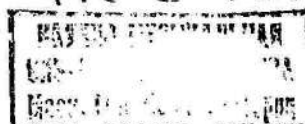

musical score system 1, featuring a vocal line and piano accompaniment. The tempo marking is *poco accelerando*. The piano part consists of sustained chords in both hands.

musical score system 4, featuring a vocal line and piano accompaniment. The piano part includes a *dim.* marking and a *p* marking. The piano part consists of arpeggiated chords in both hands, with a large arpeggiated chord in the right hand at the end of the system.

*p*

*mf*

*cresc. poco a poco*  
**accelerando**

*cresc. poco a poco*

**Tempo I poco acceler.**

*pizz.*

*f*